

OCEAN STATE MONTESSORI SCHOOL
APRIL VACATION CAMP
APRIL 19-23

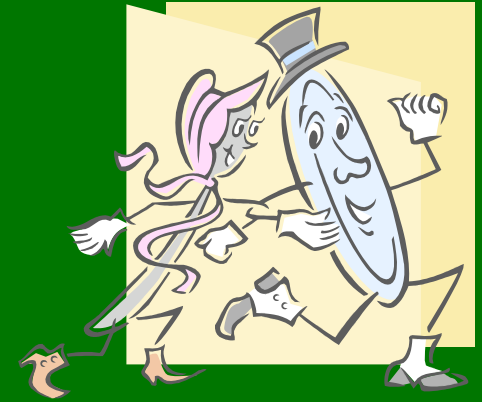

RHYME TIME

AGES 3 TO 6

OCEAN STATE MONTESSORI SCHOOL
100 GROVE AVENUE
EAST PROVIDENCE, RI 02914

APRIL VACATION CAMP

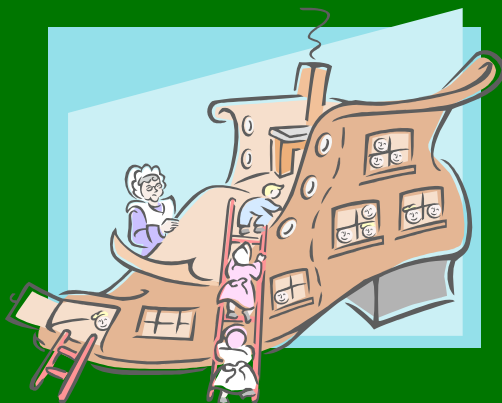

Too many children at home during vacation and don't know what to do?

Send them to OSMS Vacation Camp!

Campers will enjoy a week of fun exploring favorite and familiar nursery rhymes, poems and classic childhood stories through arts and craft activities, songs, movement, and more!

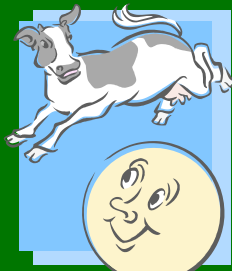

YOUR CHILD
WILL BE OVER
THE MOON
FOR OUR
VACATION
CAMP!

FEE INFORMATION

Core Program*	8:30-1:30	\$125
Afternoon	1:30-3:30	\$40
Extended	3:30-5:30	\$40
Early Morning	8:00-8:30	\$10

*All Campers are required to register for the Core Program.

For less than full time After-Camp care, use the following daily rates:

Afternoon	1:30-3:30	\$12/day
Extended	3:30-5:30	\$12/day

Registration Information

1. Complete the registration form and mail or deliver with payment in full to: Ocean State Montessori School, 100 Grove Avenue, East Providence, RI, 02914.
2. Registration is limited and will be filled on a first-come, first-served basis. Siblings and friends ages 3 to 6 are invited to attend Vacation Camp even if they do not regularly attend the Ocean State Montessori School.

Miscellaneous Information

Campers provide their own lunch and beverage (no glass). Morning and afternoon snacks are provided.

SIGN-UP FORM

<i>Sign up for:</i>	<i>Time</i>	<i>Price</i>
<input type="checkbox"/> Core Program	8:30-1:30	\$125
<input type="checkbox"/> Afternoon (5 days)	1:30-3:30	\$40
<input type="checkbox"/> Extended Day (5 days)	3:30-5:30	\$40
Afternoon-Part-time		
<input type="checkbox"/> M T W Th F (circle days)	1:30-3:30	\$12/day
Extended Day-Part-time		
<input type="checkbox"/> M T W Th F	3:30-5:30	\$12/day
<input type="checkbox"/> Early Morning (5 days)	8:00-8:30	\$10
	<i>Total Due:</i>	

Camper's Name

D.O.B.

Parent Signature

THE OCEAN STATE MONTESSORI SCHOOL VACATION CAMP RESERVES THE RIGHT TO DISMISS ANY CAMPER WHOSE BEHAVIOR INTERFERES WITH THE SMOOTH OPERATION OF THE CAMP. IN THE EVENT OF ABSENCE, WITHDRAWAL, OR DISMISSAL FROM CAMP, THERE WILL BE **NO** REFUND OF ANY FEES.

OCEAN STATE MONTESSORI SCHOOL

100 Grove Avenue
East Providence, RI 02914
401.434.6913
oceanstatemontessori.org